

# Interreg Sudoe

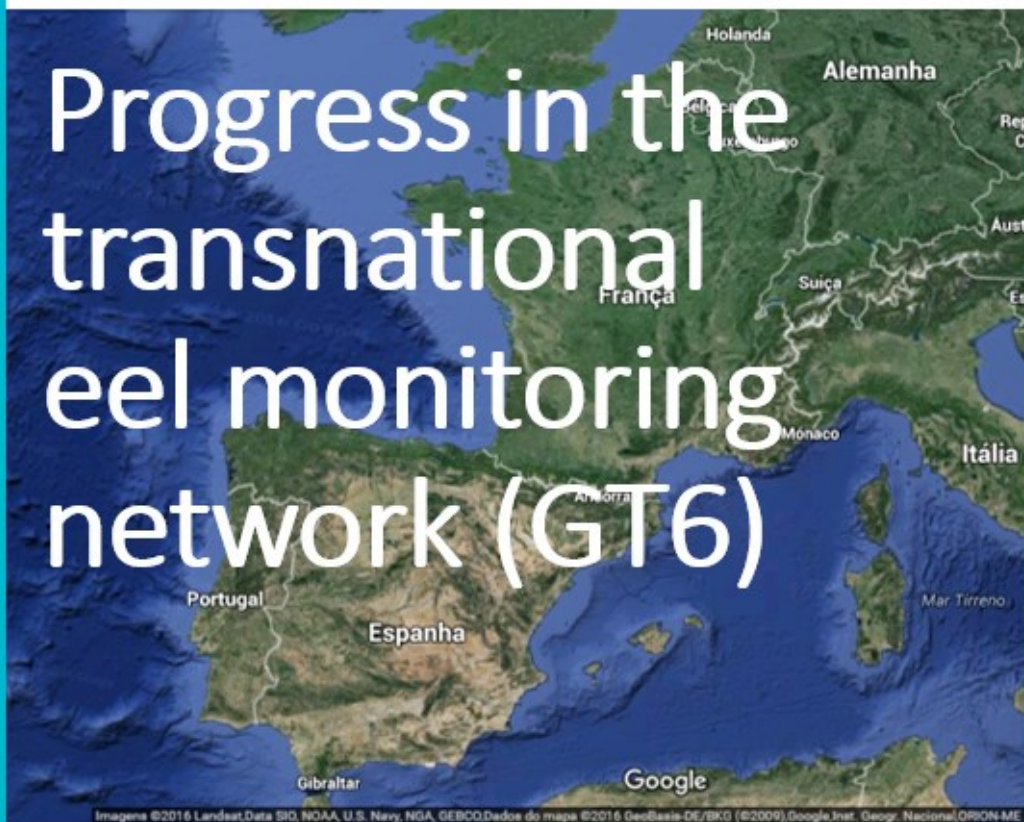

Isabel Domingos  
MARE/FCUL



Ciências  
ULisboa



centro de  
ciências do mar  
e do ambiente

# OBJECTIVE

Create and implement an eel sampling network in the SUDOIE area to monitor the population

- Partners with different expertise
- Harmonized methodologies
- Sampling design in harmony with EU MAP

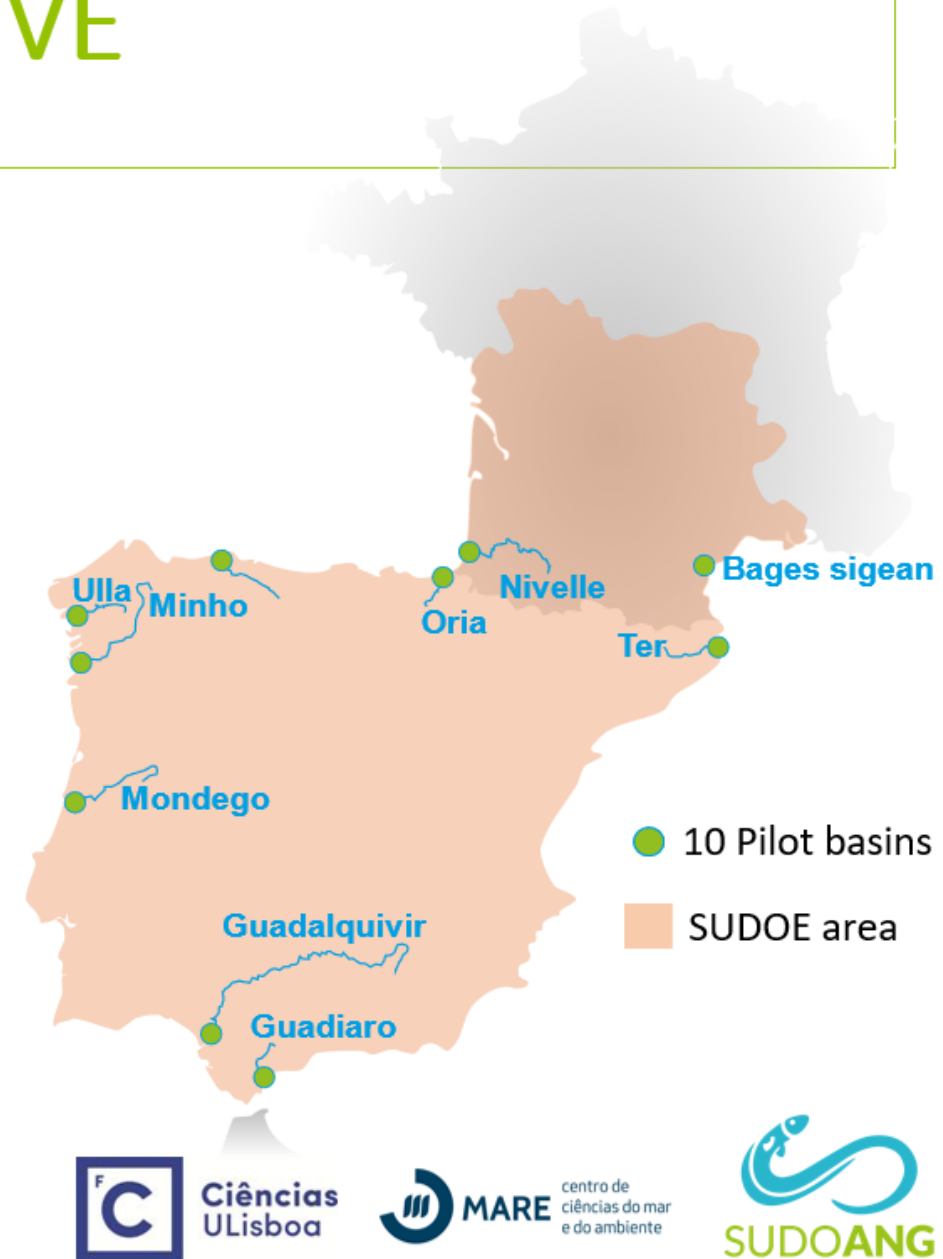

# WHAT THE GT6 DOES...

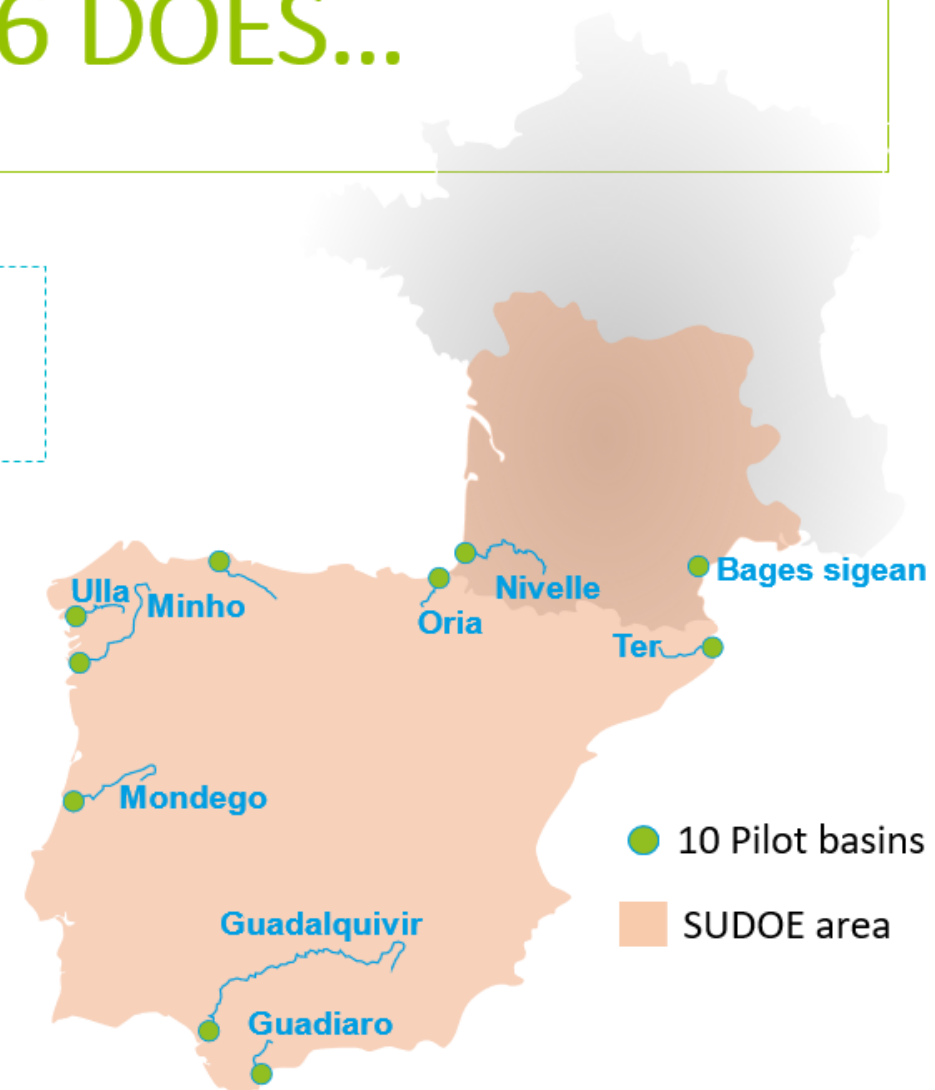
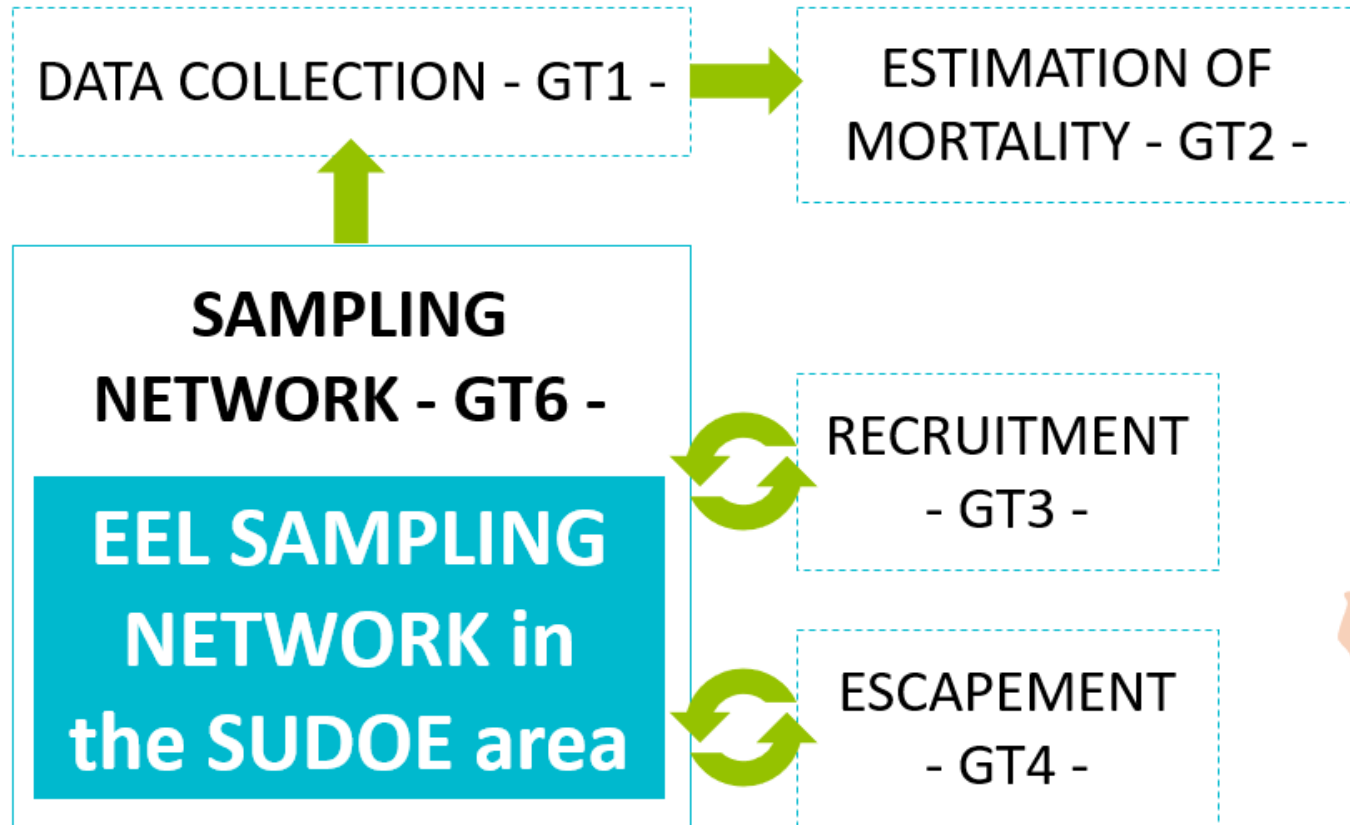

Ciências  
ULisboa



centro de  
ciências do mar  
e do ambiente



# CHRONOGRAM OF ACTIVITIES

2018

2019

2020

2021



*(July 2018)*



*(June and July 2019)*



**6.1 Organization  
of seminars**

*(January 2021)*



**6.2 Installation of an eel pass in the River Nivelles**

*(December 2020)*



**6.3 Implementation of an eel sampling network**



Ciências  
ULisboa



MARE  
centro de  
ciências do mar  
e do ambiente





# WHAT HAVE WE DONE SO FAR?

## Activity 6.1 – Organization of workshops

2018

2019

2020

2021

June

June



Workshop



Workshop

Harmonize  
sampling

Calibrate age  
reading

## SAMPLING PROTOCOLS



# WHAT HAVE WE DONE SO FAR?



## Activity 6.1

2018

2019

2020

2021

### SAMPLING PROTOCOLS



1. PROTOCOL FOR YELLOW AND SILVER EEL SAMPLING IN RIVERS
2. PROTOCOL TO ESTIMATE GLASS EEL RECRUITMENT
3. PROTOCOL FOR OTOLITH PREPARATION AND AGE READING
4. PROTOCOL TO ASSESS THE INFECTION BY *ANGUILICOLA CRASSUS* AND THE SWIMBLADDER DEGENERATIVE INDEX (SDI)
5. PROTOCOL TO SAMPLE GONADS FOR SEX RATIO ASSESSMENT



Ciências  
ULisboa



MARE

centro de  
ciências do mar  
e do ambiente



# WHAT HAVE WE DONE SO FAR?



## Activity 6.1

2018

2019

2020

2021

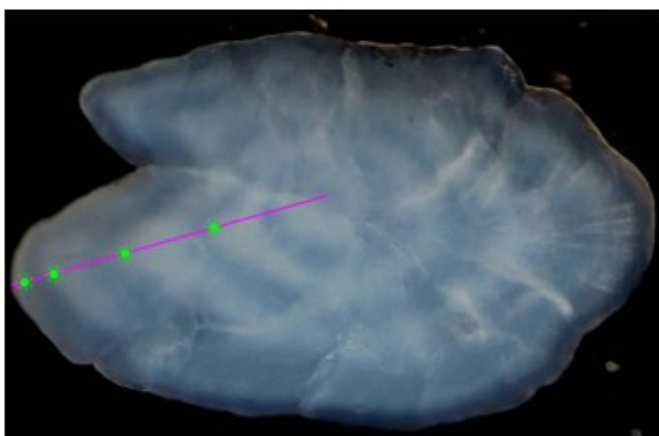
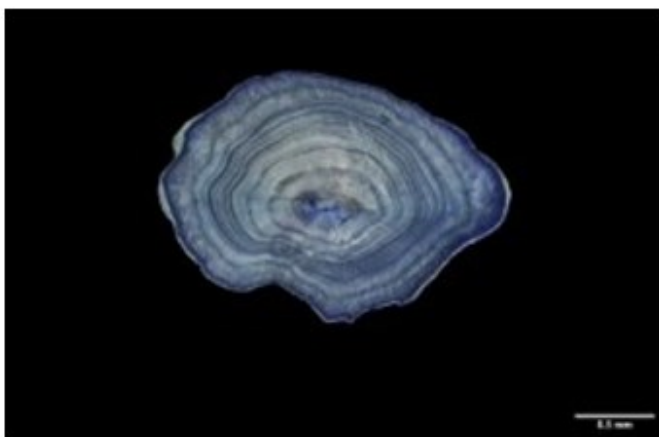

File	Sample number	Annotations	Date acquired
2018_01.jpg	2018_01.jpg		01/01/2018
2018_02.jpg	2018_02.jpg		02/01/2018
2018_03.jpg	2018_03.jpg		03/01/2018
2018_04.jpg	2018_04.jpg		04/01/2018
2018_05.jpg	2018_05.jpg		05/01/2018
2018_06.jpg	2018_06.jpg		06/01/2018
2018_07.jpg	2018_07.jpg		07/01/2018
2018_08.jpg	2018_08.jpg		08/01/2018
2018_09.jpg	2018_09.jpg		09/01/2018
2018_10.jpg	2018_10.jpg		10/01/2018
2018_11.jpg	2018_11.jpg		11/01/2018
2018_12.jpg	2018_12.jpg		12/01/2018
2019_01.jpg	2019_01.jpg		01/01/2019
2019_02.jpg	2019_02.jpg		02/01/2019
2019_03.jpg	2019_03.jpg		03/01/2019
2019_04.jpg	2019_04.jpg		04/01/2019
2019_05.jpg	2019_05.jpg		05/01/2019
2019_06.jpg	2019_06.jpg		06/01/2019
2019_07.jpg	2019_07.jpg		07/01/2019
2019_08.jpg	2019_08.jpg		08/01/2019
2019_09.jpg	2019_09.jpg		09/01/2019
2019_10.jpg	2019_10.jpg		10/01/2019
2019_11.jpg	2019_11.jpg		11/01/2019
2019_12.jpg	2019_12.jpg		12/01/2019
2020_01.jpg	2020_01.jpg		01/01/2020
2020_02.jpg	2020_02.jpg		02/01/2020
2020_03.jpg	2020_03.jpg		03/01/2020
2020_04.jpg	2020_04.jpg		04/01/2020
2020_05.jpg	2020_05.jpg		05/01/2020
2020_06.jpg	2020_06.jpg		06/01/2020
2020_07.jpg	2020_07.jpg		07/01/2020
2020_08.jpg	2020_08.jpg		08/01/2020
2020_09.jpg	2020_09.jpg		09/01/2020
2020_10.jpg	2020_10.jpg		10/01/2020
2020_11.jpg	2020_11.jpg		11/01/2020
2020_12.jpg	2020_12.jpg		12/01/2020
2021_01.jpg	2021_01.jpg		01/01/2021
2021_02.jpg	2021_02.jpg		02/01/2021
2021_03.jpg	2021_03.jpg		03/01/2021
2021_04.jpg	2021_04.jpg		04/01/2021
2021_05.jpg	2021_05.jpg		05/01/2021
2021_06.jpg	2021_06.jpg		06/01/2021
2021_07.jpg	2021_07.jpg		07/01/2021
2021_08.jpg	2021_08.jpg		08/01/2021
2021_09.jpg	2021_09.jpg		09/01/2021
2021_10.jpg	2021_10.jpg		10/01/2021
2021_11.jpg	2021_11.jpg		11/01/2021
2021_12.jpg	2021_12.jpg		12/01/2021

Annotations	Created	File	File	File	Created
2018	2018-01-01	01			
2019	2019-01-01	01			
2020	2020-01-01	01			

# WHAT HAVE WE DONE SO FAR?

## Activity 6.2 - Installation of an eel pass in River Nivelle



2018

2019

2020

2021

- Problems with administrative permission
- Water feeding of the trap by gravity
  - 2 m Deep channel
  - Hard work for building and maintenance
  - Too expensive
  - Not enough place in the area already used for salmon survey



Ciências  
ULisboa



MARE  
centro de  
ciências do mar  
e do ambiente





# WHAT HAVE WE DONE SO FAR?

## 6.3 Implementation of an eel sampling network

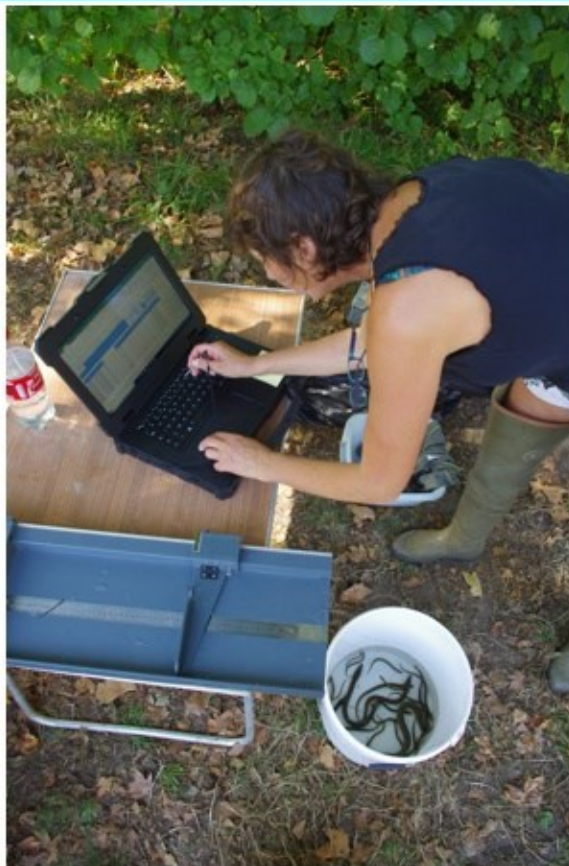



# WHAT HAVE WE DONE SO FAR?

## 6.3 Implementation of an eel sampling network

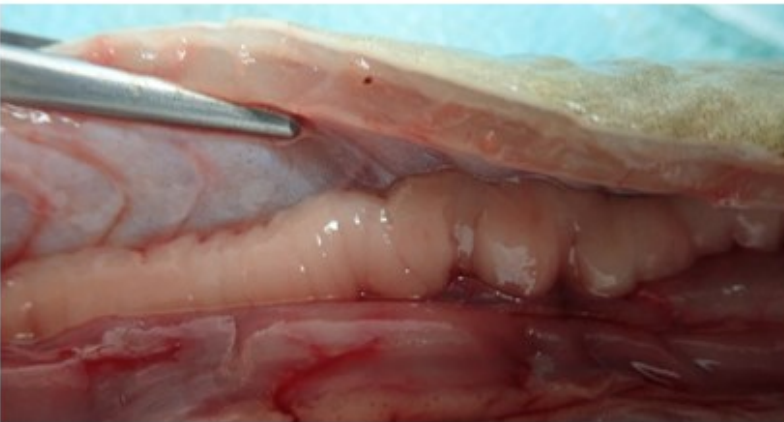
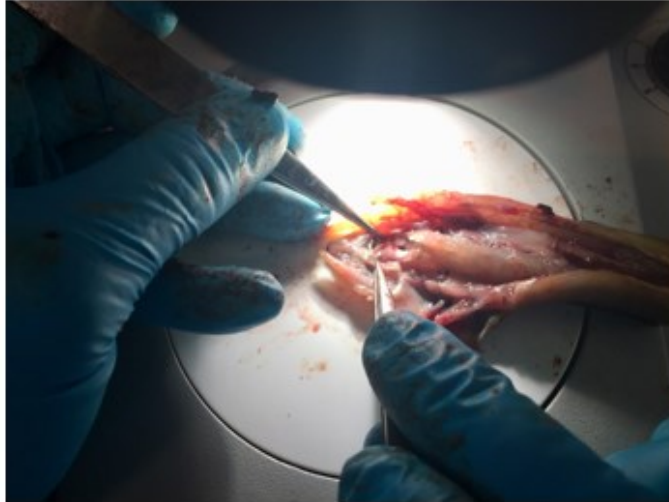

# WHAT HAVE WE DONE SO FAR?

## 6.3 Implementation of an eel sampling network







# PLAN FOR FUTURE WORK

- Prepare the 2nd year of sampling (recruitment & yellow/silver eels)
- Tailor sampling of recruitment in the Mediterranean...
- Try to overcome the problems derived from administrative constraints on installing the eel pass in the Nivelles.
- Organize dissemination events in each river basin





# QUESTIONS AND COMMENTS



- In the workshop

*21<sup>st</sup> June*

Tailoring Data collection – the way forward



Ciências  
ULisboa



MARE

centro de  
ciências do mar  
e do ambiente



SUDOANG

**Interreg**  
**Sudoe**



Project co-financed by the INTERREG SUDOE Programme  
through the European Regional Development Fund (ERDF)

[www.sudoang.eu](http://www.sudoang.eu)